JUST' EN AMOUREUX

ONLY YOU AND ME

Paroles : Chantal ROGER **Musique : Guy ALLARD et Alain REGNAULT**

MADISON

INTRO

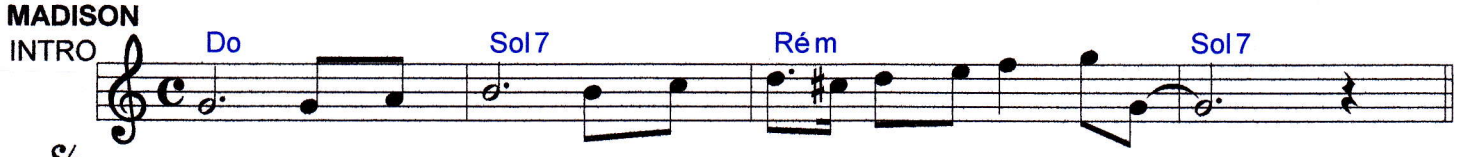

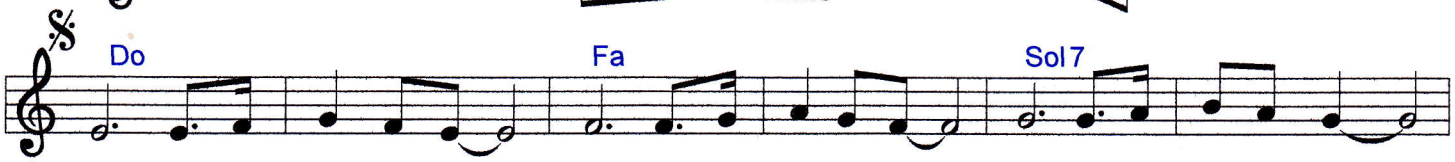

Viens on fil' vers le Sud Sous d'au - tres la - ti - tud' s On va voir la grand'bleue
Let's go on ho - li - day It's such a love - ly day We're hea - ding for the sea

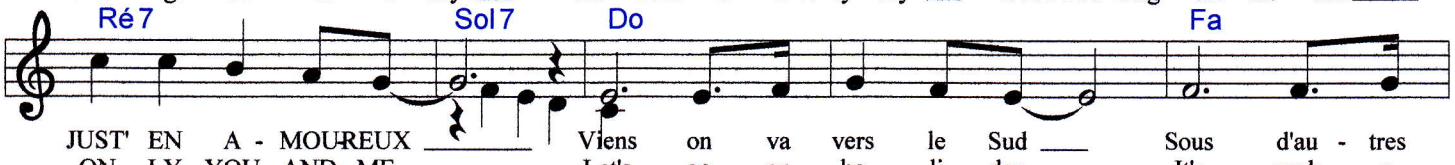

JUST' EN A - MOU-REUX Viens on va vers le Sud Sous d'au - tres
ON - LY YOU AND ME Let's go on ho - li - day It's such a

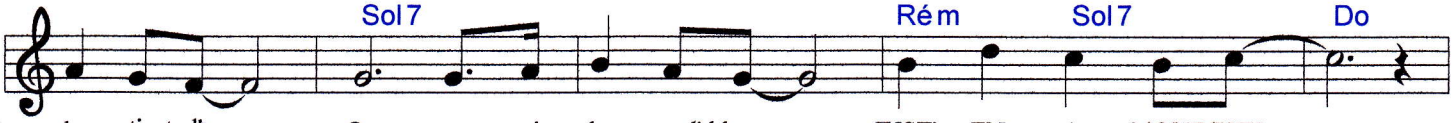

la - ti - tud's On va voir la grand' bleue JUST' EN A - MOU-REUX
love - ly day We're hea - ding for the sea ON - LY YOU AND ME

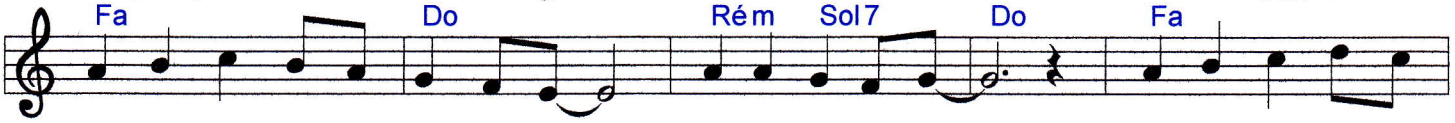

Les va - canc's long-temps on y pens' On part en Pro-venc' Oui on voit d'au - tres
Well time flies So o - pen your eyes Just look at the sky You'll dis - co - ver beau-

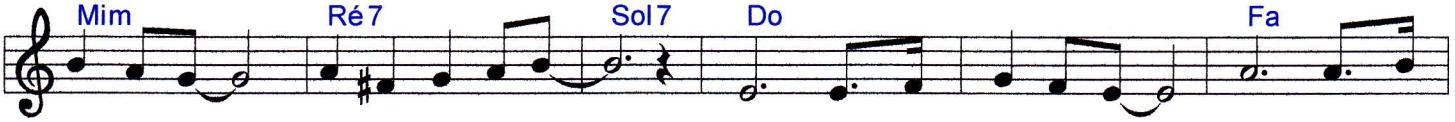

pa - y - sag's Au bout du voy-ag' Viens on fil' vers le Sud Sous d'au - tres
ti - ful sights Just stay by my side Let's go on ho - li - day It's such a

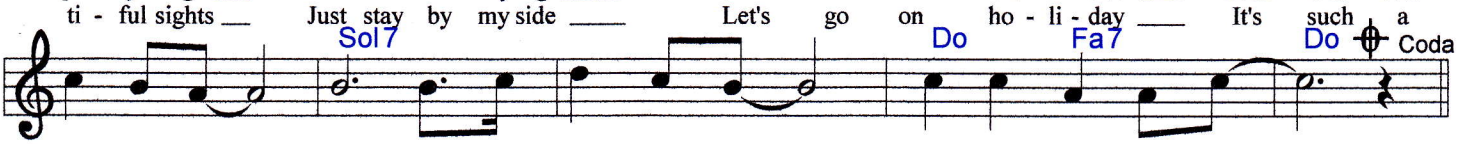

la - ti - tud' s On va voir la grand' bleue JUST' EN A - MOU-REUX
love - ly - day We're hea - ding for the sea ON - LY YOU AND ME

Nous voi - là ar - ri - vés Tous nos a - mis nous sou - rient Il y'a la
The sun shines All the time Oh I'm fee - ling so hap - py Here comes lit -

p'tit' Lu - cie et le grand Fred - dy C'est l'bon - heur re - trou - vé
tle Lu - cy With cou - sin Jen - ny And it's sum - mer a - gain

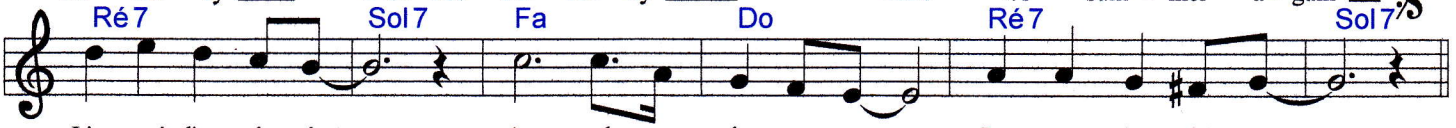

L'es-pac' d'un é - té Au ryth - me de nos pas Le temps s'ar - rêt' ra
Coda It's ne - ver too late My love will al - ways last Don't think of the past

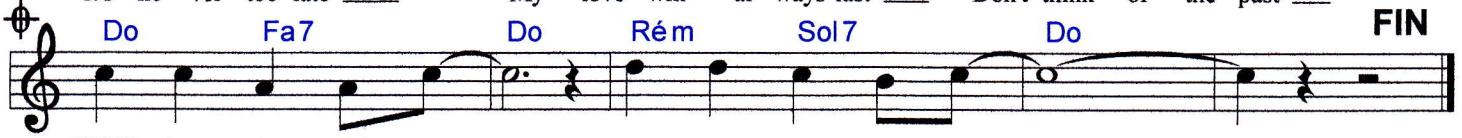

FIN

JUST' EN - A - MOU - REUX JUST' EN A - MOU-REUX
ON - LY YOU AND ME ON - LY YOU AND ME